

## Ship to:

Mystery's Meadow  
 2445 260<sup>th</sup> Street  
 Humboldt, Iowa 50548  
 (515)-230-2593



## Office Use:

Date Received:

Via:

Order #:  
(assigned)

Date:

# Fiber Processing Order Form

This page is for your TOTAL order

Please use a SEPARATE FORM (page 2) for each batch that you want processed together (with the same services)

<b>Name:</b>		<b>Phone:</b>	
<b>Farm/Business:</b>		<b>Cell:</b>	
<b>Mailing Address:</b>		<b>Shipping Address, if different:</b>	
<b>Email:</b>		<b>Preferred Contact (circle one):</b> Phone   Email   Text   Other:	
<b>Payment Method (circle one):</b> Cash/Check   Visa   MasterCard   Discover   PayPal   Other: _____ (Can give info at time of payment)                      (Note: there is a 3% service fee for all debit/credit card & PayPal payments.)			
<b>Card Number:</b>		<b>Expiration Date &amp; Security Code:</b>	
<b>Authorized Signature:</b>			
<b>Total # of boxes shipped:</b>	<b>Total # of batches in this order:</b>	<b>Approx. weight of entire order:</b> _____ lbs.   _____ oz.	
<b>Return Shipping Specifics</b>			
<b>How do you want your order returned?</b> <input type="checkbox"/> Shipped <input type="checkbox"/> Picking Up <input type="checkbox"/> Festival			
<b>Return shipping via USPS unless otherwise noted:</b>		<b>Shipping insurance will be included unless otherwise indicated:</b> <input type="checkbox"/> Yes <input type="checkbox"/> No	
By signing below, you are agreeing to the following: to have your fiber processed at Mystery's Meadow Alpacas & Artisan Fiber Mill, LLC and to pay for the services that are indicated on this order form and through any verbal and/or electronic communication(s). Completed orders will not be shipped until all additional processing and shipping costs that have been invoiced are paid. <u>You acknowledge that our processing can remove a certain amount of guard hair and vegetable matter, but your final product is only as good as the fiber you send us.</u>			
<b>Signature:</b>		<b>Date:</b>	
<b>Comments or special instructions:</b>			

Please specify in the "**Comments or special instructions**" section of this form whether you would like each animal fiber in their own bag or like colors together

# Fiber Processing Order Form

Please use a **separate form** (this page) for **each batch** that you want processed together (with the same services)

<b>Office Use:</b>		
<b>Order #</b>	<b>Batch #</b>	<b>Number of bags in this batch:</b>

<b>Name:</b>	<b>Phone:</b>
--------------	---------------

<b>Total number of bags in this batch</b> (this order form): If more than one bag per batch, identify each bag with the batch name or number	<b>Approximate</b> (not required) <b>weight of batch:</b>
---	---

**Is there more than one batch (job) to process differently in this box/bag?**  Yes  No

**Fiber Type** (circle): Wool Mohair Alpaca Llama Other (specify):

<b>Animal Breed/Type</b> <b>Name, tag #, or lot #</b>	<b>Color:</b>
--	---------------

<b>Separator/Dehairing:</b> <input type="checkbox"/> Yes <input type="checkbox"/> No <b># of Passes:</b>	<b>Return separator discards?</b> <input type="checkbox"/> Yes <input type="checkbox"/> No
--	--

**Carding & Felting Services** (includes washing/picking)

**Roving – all fiber into roving?**  Yes  No  
If no, approx. pounds of roving: \_\_\_\_\_

Packaged in (circle): BULK or BUMPS  
Bump Size (circle): 4oz. or 8oz.

**Batts – all fiber into batts?**  Yes  No  
If no, approx. number of batts: \_\_\_\_\_  
Approx. weight of batts:  1 lb. (standard)  Other: \_\_\_\_\_

**Felted Batts – all fiber into felt?**  Yes  No  
If no, approx. number of felts: \_\_\_\_\_  
Approx. weight of felts:  1 lb. (standard)  Other: \_\_\_\_\_

**Pin Drafted Roving**  
(additional charge if not spinning) **Pounds:** \_\_\_\_\_

**Fiber Blending Services**

**Fiber Sent** (to blend):  Yes  No  
**Type/Amount Sent:**

**Blending Instructions:**

**Blend during:** picking **OR** carding

\_\_\_\_\_ % \_\_\_\_\_ %  
Amount Main Fiber Amount Blending Fiber

**We will contact you for specific blending instructions**

**Yarn Spinning Services** (includes washing/picking/carding)

*(WPI – approximate wraps per inch)*

**Best Choice** (we select a weight for you based on your fiber)

Lace (18 or greater WPI)  Worsted, Aran (apx. 9-12 WPI)  
 Sock, Fingering (16-18 WPI)  Chunky/Bulky (8 or less WPI)  
 Sport, Baby (14-16 WPI)  Other: \_\_\_\_\_  
 DK (12-14 WPI)

**Plying:**  Single  2 ply  3 ply  Other: \_\_\_\_\_

**Skein:** (choose 1)  
 Skeins (standard 200 yards/skein)  Uncounted skein  
 \_\_\_\_\_ yards/skein  Cones (additional charge)  
 Weight (oz.) per skein \_\_\_\_\_

**Include a yarn sample (yard or more) & we will try to match**

**Washing & Picking Services**

Wash ONLY   
Wash & Pick ONLY   
Wash, Pick, & Dye ONLY

**Fill out this section ONLY if no other services are required**

**Dyeing Services**

Dye whole batch  Dye part of batch

**Instructions:**

**We will contact you to confirm specific dyeing instructions**



**CHANGES EFFECTIVE JULY 1, 2023**

Deposit amount is 30% of incoming weight charges (see deposit estimator). All charges are based on mill conditions at the time and all weights are based on mill weight. **Deposits are required to begin order!**

Finished product must be picked up **30 days** from the time order is completed (unless shipping arrangements have been discussed). All fiber left beyond this time frame will become property of Mystery's Meadow and will be sold to recoup processing costs.

**Note: Fleece requiring skirting will be charged \$50/hour and added to final charges. Extra dirty fiber/fleece requiring extra scouring will be charged an extra \$2/pound. Extra fine fiber or fibers with extra VM that may require an extra pass through the carder will be charged an extra \$2/pound.**

Dye batch color cannot be guaranteed for exact colors.

*By signing below, you agree to have your fiber processed at Mystery's Meadow Artisan Fiber Mill and agree to pay for the services that are indicated on this order form and through any verbal/and or electronic communication(s). Due to the numerous factors involved with fiber processing, you are agreeing that you will not hold Mystery's Meadow Artisan Fiber Mill, owners, or operators responsible or liable for any service that does not appear to produce satisfactory results or for any damages that appear to have been done to your fiber.*

**Customer Signature (required):** \_\_\_\_\_

**OFFICE USE:**

Incoming weight: \_\_\_\_ lbs. \_\_\_\_ oz.      Incoming weight: \_\_\_\_ lbs. \_\_\_\_ oz.

Incoming weight: \_\_\_\_ lbs. \_\_\_\_ oz.      Incoming weight: \_\_\_\_ lbs. \_\_\_\_ oz.

Date in: \_\_\_\_/\_\_\_\_/\_\_\_\_

Start Date: \_\_\_\_/\_\_\_\_/\_\_\_\_      Finished Date: \_\_\_\_/\_\_\_\_/\_\_\_\_

Notes:

*Cut here to give to customer*

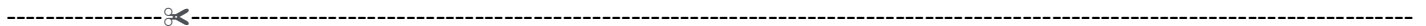

**Customer receipt:**

Incoming weight total: \_\_\_\_\_

Drop off date: \_\_\_\_\_

Deposit Amount: \_\_\_\_\_

Received By: \_\_\_\_\_